

Cast-iron base with T-slots

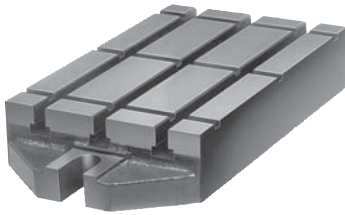

Material:
Stabilised GJL 250 grey cast iron

Sample order:
nlm 01040-04

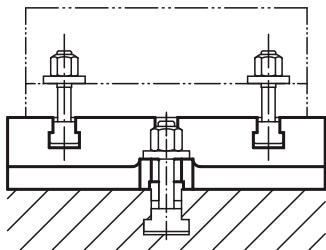
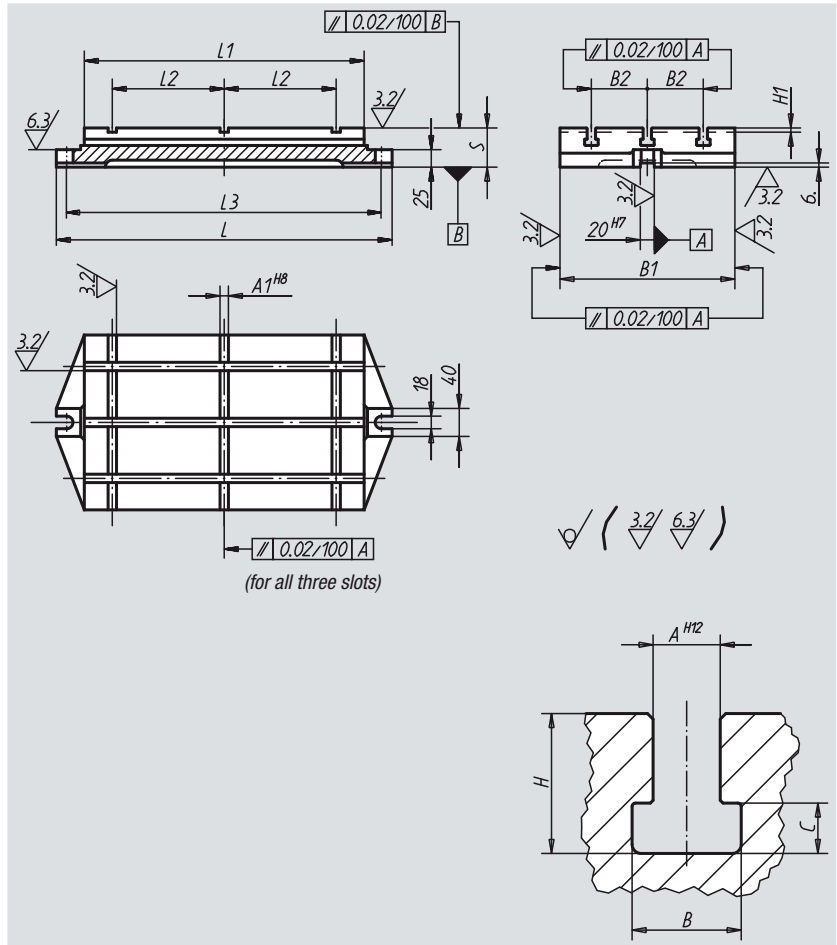

| Order No. | L | L1 | L2 | L3 | B1 | B2 | H1 | S | A1 | A | B | C | H | Approx. weight kg |
|-----------|-----|-----|-----|-----|-----|-----|----|----|----|----|------|---|----|-------------------|
| 01040-01 | 280 | 200 | 70 | 250 | 125 | 40 | 4 | 50 | 6 | 10 | 16,5 | 7 | 21 | 8,000 |
| 01040-02 | 330 | 250 | 100 | 300 | 160 | 50 | 4 | 50 | 8 | 10 | 16,5 | 7 | 21 | 12,300 |
| 01040-03 | 395 | 315 | 125 | 365 | 200 | 63 | 4 | 56 | 10 | 12 | 19,5 | 8 | 25 | 21,000 |
| 01040-04 | 480 | 400 | 160 | 450 | 250 | 80 | 6 | 56 | 12 | 12 | 19,5 | 8 | 25 | 33,000 |
| 01040-05 | 580 | 500 | 220 | 550 | 315 | 100 | 6 | 63 | 14 | 14 | 23 | 9 | 28 | 58,500 |
| 01040-06 | 710 | 630 | 280 | 680 | 400 | 125 | 6 | 63 | 18 | 14 | 23 | 9 | 28 | 93,800 |